

UNLESS OTHERWISE SPECIFIED, ALL DIMENSIONS ARE TO BE TAKEN FROM THE CENTERLINE OF THE PART UNLESS OTHERWISE SPECIFIED. DIMENSIONS ARE TO BE TAKEN FROM THE CENTERLINE OF THE PART UNLESS OTHERWISE SPECIFIED. DIMENSIONS ARE TO BE TAKEN FROM THE CENTERLINE OF THE PART UNLESS OTHERWISE SPECIFIED. DIMENSIONS ARE TO BE TAKEN FROM THE CENTERLINE OF THE PART UNLESS OTHERWISE SPECIFIED.

REVISIONS			
SYM	DESCRIPTION	DATE	APPR
A	5/14 WAS 5/12 ADDED; 2.1176 NO. GEN	04/18/97	AJGB
B	ADDED BEARING PORTS (M. L. 1084, 109, 1052)	04/14/06	AJGB

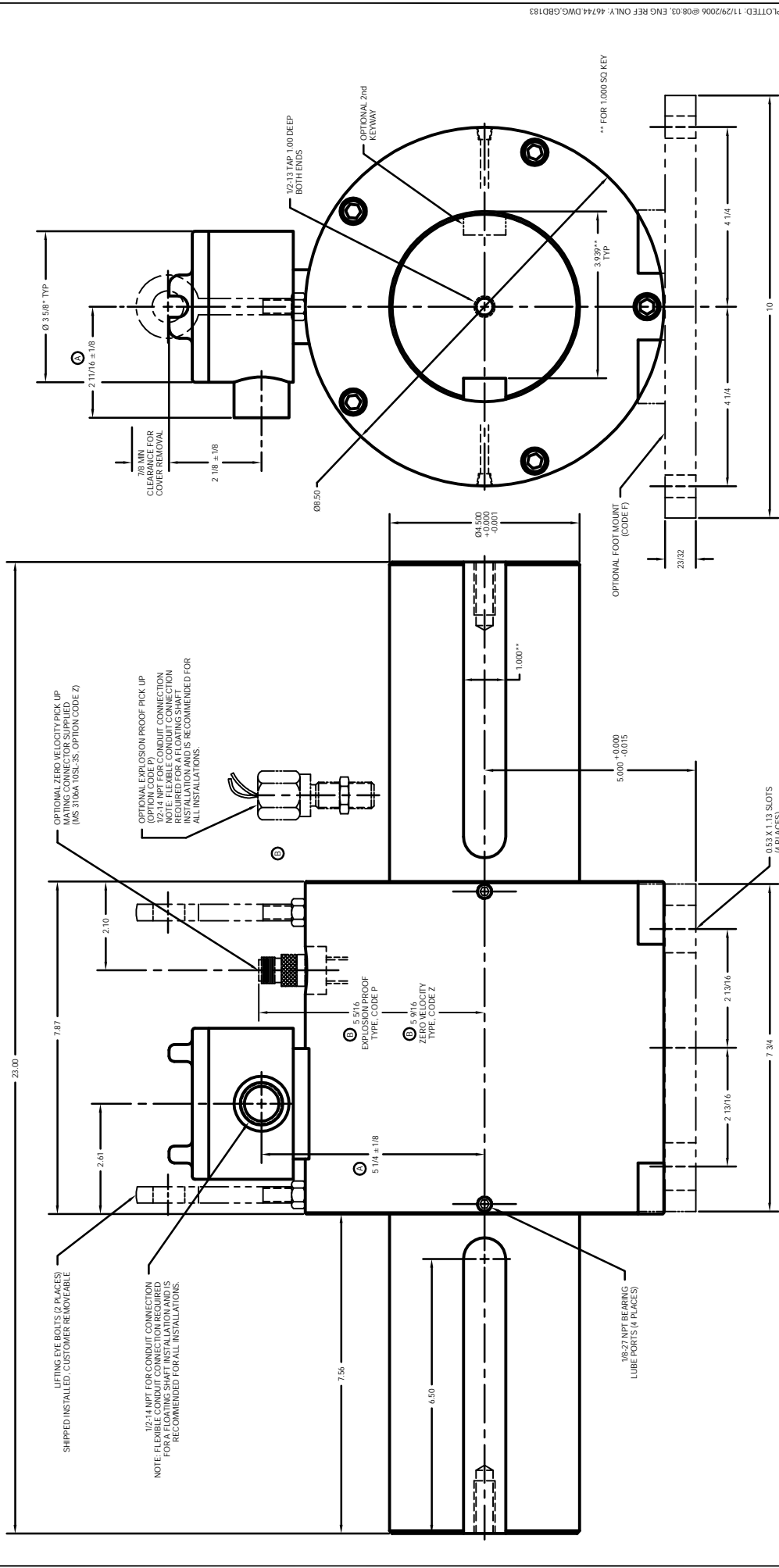

DESIGNER'S DATA		DATE	
DRAWN	10/19/98	DATE	10/19/98
DESIGNED BY	Allen J. Jicks	DATE	10/19/98
CHECKED BY	Earl Balazs	DATE	10/19/98
ENGINEER	Earl Balazs	DATE	10/19/98
ENGRG REF: ACAD SCALE 7:8			

S. HIMMELSTEIN & Co.	
OUTLINE TORQUE TRANSMITTER	
SIZE	D
SCALE	7:8
SHEET	1 OF 1
REV	B

PLOTTED: 11/29/2006 @ 08:03, ENG REF ONLY: 46744 DWG.GB183